

ХРЕСТОМАТИЯ

I

Мой инструмент

ИЗДАТЕЛЬСТВО «КОМПОЗИТОР» (САНКТ-ПЕТЕРБУРГ)

Исполнительская редакция: И. Г. ШАВКУНОВ

Настоящее издание является хрестоматией для изучения пьес на синтезаторе с автоаккомпанементом Single и Fingered.

В сборник вошли переложенные для синтезатора темы песен, танцев, популярных в разное время инструментальных произведений, джазовых мелодий прошлых лет, собственные сочинения составителя.

Исполнять рекомендуется на любой модели синтезатора, имеющей диапазон не менее четырех октав и функцию автоаккомпанеента.

Выбор стиля и голоса (тембра) — процесс творческий и зависит как от модели синтезатора, так и от вкуса исполнителя, поэтому стиль, голос и темп, указанные в конце каждого произведения, являются ориентировочными.

В издании использованы следующие сокращения:

- st. — стиль автоаккомпанеента
- v. — голос (тембр) основной
- d. v. — двойной голос
- tempo — темп
- harmony — вид гармонизации звука
- PBR — изменение высоты тона звука (колесо Pitch Bend)
- 1 2 — переключение голосов
- A B C D E F G — мажорные трезвучия
ля си до ре ми фа соль
- m — минорное трезвучие
- 7 — мажорный септаккорд
- m7 — минорный септаккорд

Пьесы сборника предназначены для широкого круга музыкантов и могут быть использованы в концертных выступлениях, в учебной практике, а также в качестве основы для переложений на другие инструменты.

СОДЕРЖАНИЕ

| | |
|---|----|
| <i>В. Губа. Вечерние огни</i> | 3 |
| <i>Ж. Колодуб. Мечта</i> | 5 |
| <i>Р. Паулс. Любовь настала</i> | 6 |
| <i>П. Пиццигони. Свет и тени (вальс-мюзет)</i> | 7 |
| <i>Ч. Маньянте. Буги</i> | 8 |
| <i>И. Шавкунов. Регги. Этюд</i> | 11 |
| <i>Р. Моретти. Под крышами Парижа. Вальс</i> | 12 |
| <i>А. Цфасман. Мне бесконечно жаль</i> | 13 |
| <i>Д. Герман. Привет, Долли</i> | 14 |
| <i>А. Виллолодо. Аргентинское танго</i> | 15 |
| <i>А. Цфасман. Неудачное свидание. Быстрый фокстрот</i> | 16 |
| <i>Дж. Гершвин. Любимый мой</i> | 17 |
| <i>Дж. Гершвин. Хлопай в такт</i> | 18 |
| <i>И. Шавкунов. Ностальгия</i> | 19 |
| <i>О. Фельцман. Хорошее настроение</i> | 20 |
| <i>Л. Бонф. Песня. Из кинофильма "Черный Орфей"</i> | 22 |
| <i>У. Ютила. Самба</i> | 23 |
| <i>В. Ветров. Непоседа. Юмореска</i> | 25 |
| <i>Л. Афшарьев. Можем мы не повстречаться. Из кинофильма "Поиск"</i> | 26 |
| <i>Ф. Крейслер. Прекрасный розмарин</i> | 27 |
| <i>Е. Зубцов. Песня юных романтиков. Из кинофильма "Непоседы"</i> | 31 |
| <i>В. Бухвостов. Легкий ветерок</i> | 32 |
| <i>Б. Векслер. Мелодии и ритмы</i> | 33 |
| <i>И. Шавкунов. Попурри на темы песен Джо Дассена. ("Прости", "Если бы...", "Бабые лето")</i> | 39 |
| <i>А. Рыбников. Я тебя никогда не забуду. Из оперы "Юнона и Авось"</i> | 41 |
| <i>Дж. Гершвин. О, будьте добры</i> | 41 |
| <i>В. Гевиксман. Березовые сны</i> | 42 |

ВЕЧЕРНИЕ ОГНИ

В. ГУБА

St. Disco Pop. [1] v. Strings1, [2] Sawtooth Lead. Tempo - 104

Blues

1

mp

C F

G7 C Gm

A7 F G7 F Fm C

Am B7 F

1. Fm G7 2. G7

C A7 Dm Fm G7

C Gm A7 Dm

Fm G7 C

2 Gm A7

Dm A7 Dm Fm G7 Fm G7

Cm B7m C7 Fm

A7m Bb Bb7 Eb Fm G7 C
 F G7 F Dm E7 Cm D7 Bbm
 F G7 C

МЕЧТА

Ж. КОЛОДУБ

St. 16 BT Ballad 2. V. Shining + d. v. Synth Brass 2. Tempo – 70

Larghetto

Dm Gm C7 F Bb7 A7 Dm G A7
 Dm G A7 E7 A7 Dm C7 F D7
 Gm C7 F Bb7 Gm A7 G A7 Dm
 Gm C7 Am D7 Gm C7 F Bb7
 Gm G A7 Dm G A7 Bb7 Dm G A7 Dm

ЛЮБОВЬ НАСТАЛА

Р. ПАУЛС

Sl. Slow Ballad. [1] v. Grand Piano + d. v. Strings 2, [2] Bell Pad, [3] Strings 1. Tempo - 60

Lento

- Staff 1:** Chords: Fm, C7, Fm. Dynamics: *p*.
- Staff 2:** Chords: C7, Fm, Bbm, Eb7.
- Staff 3:** Chords: Ab, Db, G7, C7 (first ending).
- Staff 4:** Chords: Fm, C7 (second ending), F, F7 (third ending). Dynamics: *mf*.
- Staff 5:** Chords: Bbm, Eb, Eb7, Ab, Cm, Db.
- Staff 6:** Chords: Bbm, G7, C7 (first ending), Fm.
- Staff 7:** Chords: Bbm, Eb7, Ab, Db, G7.
- Staff 8:** Chords: C7, C7 (second ending), Fm (first ending).
- Staff 9:** Chords: Bbm, Eb7, Ab, Db.
- Staff 10:** Chords: G7, C7, Fm.

СВЕТ И ТЕНИ

Вальс - мюзет

7

St. Musette. V. Musette 1 d. v. Vibraphone. Tempo - 214

П. ПИЦЦИГОНИ

Tempo di valzer

Chords: Cm, G, Am, D7, G, F, B7, Gm, C7, Dm, G7, C7, F, D7, Gm, B7, F, D7, G7, C7, F

Tempo/Performance: *mf*, *Da capo al Fine*

БУГИ

Ч. МАНЬЯНТЕ

St. Boogie. V. Bright Piano + d. v. Strings 2. Tempo - 150. PBR - 12

Tempo: *Moderato*

Chords: C, F7, D7, G7, C

Cm F7

b c G7

c -c

Cm F7

c G7

c G7 *gliss.* PBR *c*

c G7 *gliss.* PBR *c*

gliss. PBR *c* *simile*

G7 *c*

G7 *c*

F7 *gliss.* C

D7 G7 C C7 *ff*

РЕГГИ

Этюд

И. ШАВКУНОВ

St. Reggae 16. [1] v. Shining, [2] Strings 1, [3] Grand Piano, [4] DX E. Piano. Tempo – 88. Harmony-block

[1] Am Dm G C F Dm

E Am Am Dm G C

Fine

F Dm E Am

Am Dm G C

F Dm E Am

[4] Am Dm

G C

F Dm

E Am

Da capo al Fine

ПОД КРЫШАМИ ПАРИЖА

Вальс

Р. МОРЕТТИ

St. Musette. V. DX E. Piano + d. v. Fantasia. Tempo - 190

Con moto

Bb Ebm Bb Ebm Bb

C7 F7 Bb F7 Bb A7 Dm Gm A7

Dm Gm A7 Dm Gm C7 F7

Bb Cm

F7 Cm F7 Cm F7 Cm

F7 Bb Bb7 Eb

C7 F7 Cm F7 Cm

F7 Cm F7 Bb

МНЕ БЕСКОНЕЧНО ЖАЛЬ

А. ЦФАСМАИ

St. Cool jazz. [1] v. Musette + d. v. Choir, [2] Grand Piano + d. v. Strings 1. Tempo - 95

Moderato

[2] C7 Bbm C7 Fm

mf

G7 C7 1. Fm Db7 C7 [1]

2. Fm Bb7 C7 Fm [2] Bbm Eb7 Ab

Bbm G7 C7 Db7 C7

Bbm C7 Fm

G7 C7 Fm C7 Fm

ПРИВЕТ, ДОЛЖИ

Д. ГЕРМАН

St. Jazz Ballad. [1] v. Shining + d. v. DX E. Piano, [2] Grand Piano + d. v. Strings 1. Tempo - 93

Allegretto

[1] *mf*

C Am C B7 Dm7

G7 Dm Bb F

Fm G7 C G7 [2] C Am

C C7 F E7 Am

Em Am Em 1. D7 Dm G7 C

G7 2. D7 Dm G7 D7 Dm G7

D7 Dm G7 C

АРГЕНТИНСКОЕ ТАНГО

А. ВИЛЛОЦЦИО

Sl. Tango Arg. [1] v. Trumpet, [2] Tango Accordeon, [3] Grand Piano + Strings 2,
[4] Tenor Sax 2. Tempo - 132. Harmony-trio

Moderato

НЕУДАЧНОЕ СВИДАНИЕ

Быстрый фокстрот

А. ЦФАСМАН

St. Foxtrot. **1** v. Sax + Clarinet, **2** Honky-tonk, **3** Vibraphone,
4 Soft Accordeon. Tempo – 184. Harmony-block

Vivo

ЛЮБИМЫЙ МОЙ

St. Slowfox. [1] v. Trumpet, [2] Vibraphone, [3] Strings 1,
 [4] Grand Piano | d. v. Strings 2. Tempo - 95. Harmony-block

ДЖ. ГЕРШВИН

Slowfox tempo

ХЛОПАЙ В ТАКТ

ДЖ. ГЕРШВИН

St. Foxtrot [1] v. Fantasia + d. v. Oboe, [2] Honky-tonk, [3] Alto Sax Brass, [4] Musette. Tempo - 184

Foxtrot tempo

2 F Dm G7 C7 1 F

C7 F C7 F7 Bb Bbm C7

F F 3 C7 F

C7 F7 Bb Bbm C7 F G7

1 C Fm F Fm C7 F F7

Bb Bbm C7 Fm C7 F 4

C7 F C7 F7 Bb Bb7 C7

1. F Db7 C7 2. F Bb F

НОСТАЛЬГИЯ

И. ШАВКУНОВ

St. 16 BT Ballad 2. [1] v. Strings 1 + Atmosphere, [2] Hawaii Guitar. Tempo - 76. Harmony-trio

[1]

mp

Fingered

1. 2.

Fine

[2]

Da capo al Fine

ХОРОШЕЕ НАСТРОЕНИЕ

О. ФЕЛЪЦМАН

I Вариант: st. Disco Pop. V. 70'S Lead + Analog Lead.
 Tempo - 102. Harmony-4 Way Close 2

II Вариант: st. Rock Shuffle.
 V. DX E Piano. Tempo - 160

mf

A B7 E7 A C#m F#7

Bm E7 A B D A B7

1. E7 2. E7 A

A A7 D F#m

E7 A C#m

F#7 Bm E7 A B D A B7 E7 A

f

Fine

Strings 1

Da capo al Fine

ПЕСНЯ

Из кинорежима "Черный Орфей"

Л. БОНФ

St. C. Ballad. [1] v. Shining + d. v. Synth Brass 2, [2] Hawaiian Guitar. Tempo - 95

Moderato

Chord symbols: Dm, Gm, Cm, D7, Fm, G7, F, Bb, Ab, mp, f, mf.

Dynamic markings: *mp*, *f*, *mf*.

Tempo: Moderato, 95.

Fm Gm Cm Gm

poco dim

САМБА

У. ЮТИЦА

St. Samba 2. [1] v. Trumpet, [2] DX F. Piano, [3] Strings I. Tempo - 115

Db Cm G7

[1]

Cm Cm Fm

Bb7 Eb Db Cm

D7 G7 Cm Fm

Bb7 Eb Db Cm

G7 Cm

[1] Cm [2] Cm [2] Fm7 Bb7

ff

Eb G7 Cm Fm Bb7

mp

Eb D7 G7 [1] Fm7 Bb7

ff

Chords: Eb, Dm7, G7, Cm, Fm

mp

Chords: Cm, G7, 1. Cm, 2. Cm

Trio

Chords: Cm, Eb, Bb7, Fm, Bb7, Fm

3

Chords: Bb7, Eb, Bb7, Eb, C7

Chords: Fm, Bb7

Chords: Eb, Bb7, Fm, Bb7, Fm

Chords: Bb7, Eb, Bb7, C7

Chords: Fm, Abm, Eb, C7, Fm, Bb7, Eb

Coda

Chords: Eb, G7, Cm

НЕПОСЕДА

Юмореска

В. ВЕТРОВ

St. Light Pop. [1] v. Music Box + d. v. Fantasia, [2] Grand Piano + d. v. Strings 1. Tempo - 110

Chords: A7, Bb7, B7, A7, Dm, Gm, A7, Dm, E7, A7, Dm, Gm, A7, Dm, E7, A7, Dm, F

Dynamic markings: *f*, *mf*, *Fine*

Repeat sign: ||:

Chord symbols: Gm, F, D7

МОЖЕМ МЫ НЕ ПОВСТРЕЧАТЬСЯ

Из кинофильма "Поиск"

Л. АФАНАСЬЕВ

Sl. Slow Ballad. V. Strings I. Tempo - 68. Harmony-block

Andante amoroso

Chord symbols: Am, Dm, G7, C, F, B, E7, Am, Dm, E7, Am

Em Am B7 Dm G7 2.

C Dm B7 E7 Am Dm

G C F B7 E7 Am

Dm E7 Am Dm E7 Am

sf

ПРЕКРАСНЫЙ РОЗМАРИШ

Ф. КРЕЙСЛЕР

St. Vien Waltz. [1] v. Trumpet, [2] DX F. Piano + d. v. Strings1, [3] Shining. Tempo – 180

Allegro

[1] S

I канал (record) Melodi

II канал Melodi

Accomp. Fingred

G E7 Am

C D7 G

mf *legato*

G C G

Am D7 G

ПЕСНЯ ЮНЫХ РОМАНТИКОВ

Из кинофильма "Непоседы"

Е. ЗУБЦОВ

St. Slow Bossa. V. Hawaiian Guitar. Tempo - 140

Bossa nova tempo

mf

p

mf

Ab Bb7 Bbm Ab Bb7 Bbm Ab Bbm

Bbm Eb7

Ab Bb7 Db Dbm Eb7

Ab Bb7 Eb7

32

Ab A7 Db Dbm Eb7 Ab

Bb7 E7 Eb7 Ab Bb7 Bbm

Ab Bb7 Bbm Ab

mf f

ЛЕГКИЙ ВЕТЕРОК

В. БУХВОСТОВ

St. Disko Trop. [1] v. Bright + d. v. Angels, [2] DX E. Piano, [3] Strings 1. Tempo - 116

Presto

[1] F D7 G7

mf

C7 F [2]

sempre legato D7 Gm Gm

C7 F C7 F

D7

Gm

Gm

G7

33

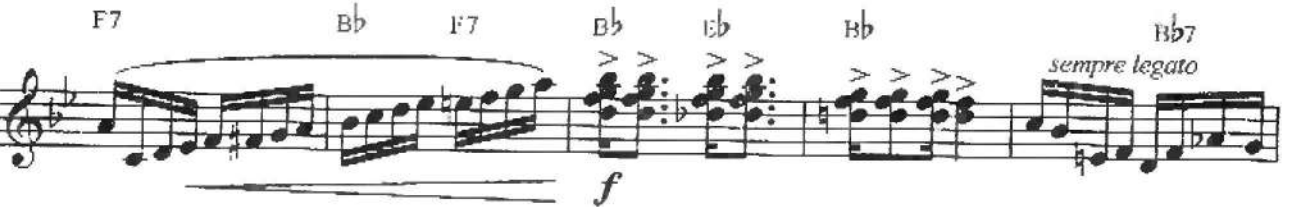
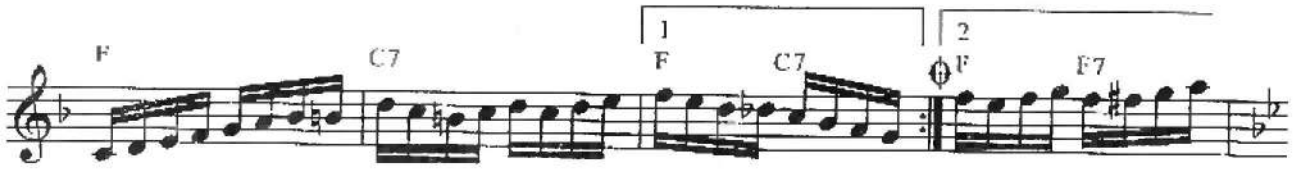

МЕЛОДИИ И РИТМЫ

Б. ВЕКЛЕР

St. Pop Rhumba. [1] v. Marimba + d. v. Choir Oohs, [2] Hawaiian Guitar,
 [3] v. DX E. Piano + d. v. Fretless, [4] Trumpet. Tempo - 180

ПОПУРРИ НА ТЕМЫ ПЕСЕН ДЖО ДАССЕНА

И. ШАВКУНОВ

("Прости", "Если бы...", "Бабушки лето")

St. 8 Beat Pop. V. Grand Piano 1 d. v. Strings 2. Tempo - 104.

Я ТЕБЯ НИКОГДА НЕ ЗАБУДУ

41

А. РЫБНИКОВ

Из оперы "Юнона и Авось"

St. Slow Ballad, V. Strings I. Tempo - 68

Moderato

О, БУДЬТЕ ДОБРЫ

ДЖ. ГЕРШВИН

St. Quickstep. [1] v. Alto Sax Bari, [2] Honky-tonk, [3] Grand Piano + d. v. Strings I. Tempo - 200.

БЕРЕЗОВЫЕ СНЫ

В. ГЕВИКСМАН

St. Slow Ballad. 1 v. Shining + d. v. Synth Brass 2, 2 Strings I. Tempo - 68

Moderato

Chord symbols: F#7, Bm, Am6, B7

Chord symbols: Em7, Em6, A7, D, Em6, C, Em6

Chord symbols: Bm, C#7, Em6, F#7, Bm, Am6, B7

Chord symbols: Em7, Em6, A7, D, Em6, C, Em6

Chord symbols: Bm, F#7, Bm, Bm

ЧТО МОЖНО ИГРАТЬ НА СИНТЕЗАТОРЕ?

*Всё, что душе угодно.
Всё, что угодно ВАШЕЙ ДУШЕ,
вы найдете в выпусках хрестоматии*

"МОЙ ИНСТРУМЕНТ СИНТЕЗАТОР"

Следите за выпусками серии.

Издательство "Композитор" (Санкт-Петербург)

КАК НАУЧИТЬСЯ ИГРАТЬ НА СИНТЕЗАТОРЕ?

СТАНИСЛАВ ВАЖОВ

Школа игры на синтезаторе

ИГОРЬ ШАВКУНОВ

Методика и программа обучения игры на синтезаторе

ЗАО «Московский центр искусств»

г. Москва, ул. Неглинная, 14

Музыкальный салон «Симфония»

г. Москва, Большая Никитская, 13

ООО «Ситжест»

г. Москва, ул. Новорязанская, 38

Магазин «Северная лира»

г. Санкт-Петербург, Невский пр., 26

Дом книги

г. Санкт-Петербург, Невский пр., 28